



a Standex company

ITEM: _____ PROJECT NAME: _____ DATE: _____

CURVED GLASS NON-REFRIGERATED BAKERY CASE

MODEL ☐ **CGD3148** ☐ **CGD5048**
☐ **CGD3642** ☐ **CGD5942**
☐ **CGD3648** ☐ **CGD5948**
☐ **CGD5042** ☐ **CGD7742**
☐ **CGD7748**



*Sleek curved-glass styling blends with traditional design elements to maximize performance.
Cases are available in lengths of 31", 36", 50", 59", and 77".
Designed for continuous case line-ups without middle end glass.*

STANDARD FEATURES

- Curved glass styling.
- Adjustable white wire shelves. Shelves are adjustable up and down and can also be tilted in three positions. 48" models have three tiers of shelves; 42" models have two tiers of shelves.
- LED top and shelf lights.
- Tempered tilt-out front glass for easy cleaning. Front glass is curved for high visual product display.
- Tempered glass ends and doors.
- Removable sliding rear doors, shelf lights, shelf supports, and shelves.
- 31" and 36" have two swing doors.
- Steel base construction with a choice of six standard laminates on base. Other finishes optional.
- Scratch-resistant, corrosion-proof white vented display deck.
- Designed for continuous line-ups.
- Black trim.
- UL Safety and UL Sanitation Listed.

CURVED GLASS NON-REFRIGERATED BAKERY CASE

OPTIONAL ACCESSORIES:

- | | |
|--|--|
| <input type="checkbox"/> Special Base Finish | <input type="checkbox"/> Casters (Cord & Plug Included) |
| <input type="checkbox"/> Rear Wrapping Board | <input type="checkbox"/> Top Cutting Board, White |
| <input type="checkbox"/> Cord & Plug (NEMA 5-15P) | <input type="checkbox"/> Package Shelf |
| <input type="checkbox"/> Fan Kit | <input type="checkbox"/> Light Below Package Shelf |
| <input type="checkbox"/> Glass, Black, Gold, or Chrome Shelves | <input type="checkbox"/> Front Glass & Rear Door Locks |
| <input type="checkbox"/> Reflective Ends | <input type="checkbox"/> Joining Kit for Continuous Line-ups |
| <input type="checkbox"/> White or Mirrored Interior | <input type="checkbox"/> Hot Display Packages |
| <input type="checkbox"/> Reflective Rear Doors | <input type="checkbox"/> Legs |

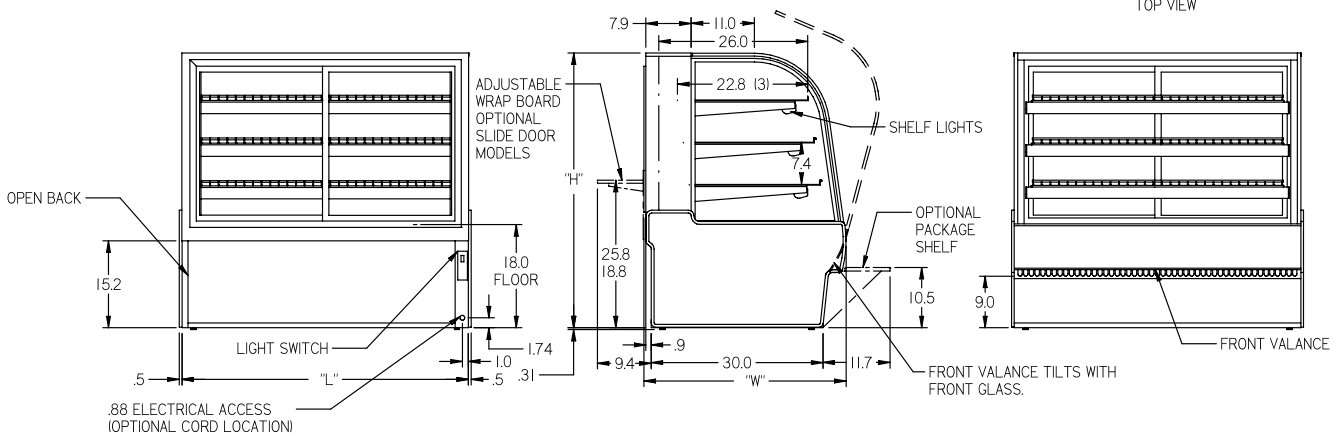
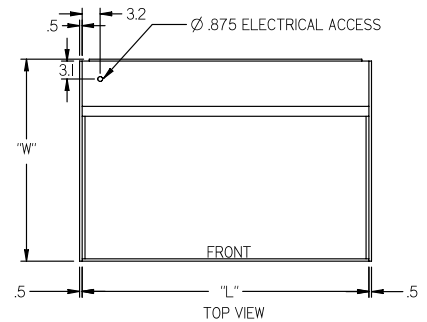

SPECIFICATIONS:

Model	Dimensions L W H	Capacity (Bakery Pan)	Remote 120/60/1
<input type="checkbox"/> CGD3148	31.13" x 35.31" x 48"	4 (18" x 26") & 4 (9" x 26")	1.5 AMPS
<input type="checkbox"/> CGD3642	36.13" x 35.31" x 42"	3 (18" x 26") & 3 (9" x 26")	1.5 AMPS
<input type="checkbox"/> CGD3648	36.13" x 35.31" x 48"	4 (18" x 26") & 4 (9" x 26")	1.5 AMPS
<input type="checkbox"/> CGD5042	50.13" x 35.31" x 42"	6 (18" x 26") & 3 (9" x 26")	1.5 AMPS
<input type="checkbox"/> CGD5048	50.13" x 35.31" x 48"	8 (18" x 26") & 4 (9" x 26")	1.5 AMPS
<input type="checkbox"/> CGD5942	59.13" x 35.31" x 42"	9 (18" x 26")	1.5 AMPS
<input type="checkbox"/> CGD5948	59.13" x 35.31" x 48"	12 (18" x 26")	1.5 AMPS
<input type="checkbox"/> CGD7742	77.13" x 35.31" x 42"	12 (18" x 26")	1.5 AMPS
<input type="checkbox"/> CGD7748	77.13" x 35.31" x 48"	16 (18" x 26")	1.5 AMPS

- If a GFCI circuit is required, a GFCI Breaker Must be used instead of GFCI receptacle.
- Due to continuing engineering improvements, specifications are subject to change without notice.



The Signature of Quality

FEDERAL INDUSTRIES
A Standex Company

215 FEDERAL AVENUE, BELLEVILLE, WISCONSIN 53508-9201

PHONE: 800-356-4206

EMAIL: geninfo@federalind.com

FAX: 608-424-3234

WEBSITE: www.federalind.com

